

Information to Persons Making a Written Submission to a Development Application

If you wish to lodge a written submission to Council with regard to a Development Application, you are advised that:

- The substance of written submissions may be included in a report to Council, and that Council is subject to the Government Information (Public Access) Act 2009 (GIPA Act) legislation and that copies of written submissions may be made available to any persons entitled to lodge an application under this legislation. Council advises that any submission you may make will be considered a public document, unless privacy is specifically requested.
- Under section 10.4(5) of the Environmental Planning and Assessment Act 1979 a person who makes a relevant public submission to a Council in relation to a relevant planning application made to the Council is required to disclose the following reportable political donations and gifts (if any) made by the person making the submission or any associate of that person within the period commencing 2 years before the submission is made and ending when the application is determined:
 - a. all reportable political donations made to any local Councillor of that Council.
 - b. all gifts made to any local Councillor or employee of that Council.

A reference in sections 10.4(4) and 10.4(5) of the Act to a reportable political donation made to a 'local Councillor' includes a reference to a donation made at the time the person was a candidate for election to the Council.

More information about the disclosure of a reportable political donation or gift under section 10.4 of the Act may be viewed on Council's website at www.greaterhume.nsw.gov.au or by contacting Council on 6036 0100.

Colin Kane
Director Environment and Planning
GREATER HUME COUNCIL

Document Name	Version Number	Date of Issue	Review Date
EAP – Submissions to Development Application – Information Handout	1.0.2	9 July 2021	As Required

1 : 10000



ADDRESS: ...211 HOVELL ROAD BUNGOWANNAH
LOT NUMBER: ...1 & 2
DP NUMBER: ...1199400 & 749815
SITE AREA: ...46 HA

EXISTING SHED

EXISTING WATERTANK

1 : 500

PROPOSED - SHED	105,0 m²
PROPOSED - SHED AWNING	60,0 m²
	165,0 m²

A01	LOT & SITE PLAN
A02	EXISTING & DEMOLITION
A03	FLOOR PLAN
A04	ELEVATIONS



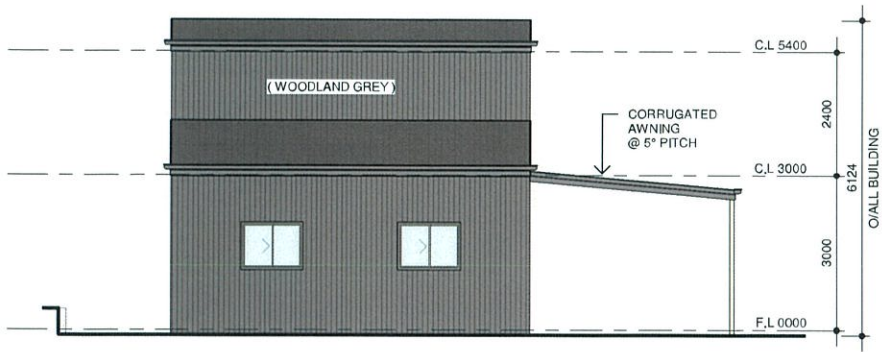

EAST ELEVATION

1 : 100

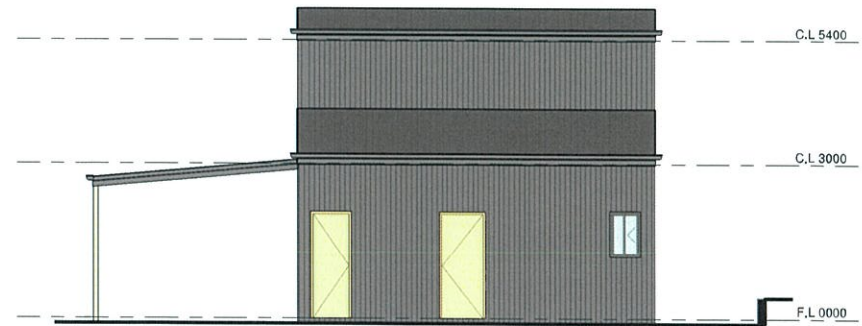

WEST ELEVATION

1 : 100

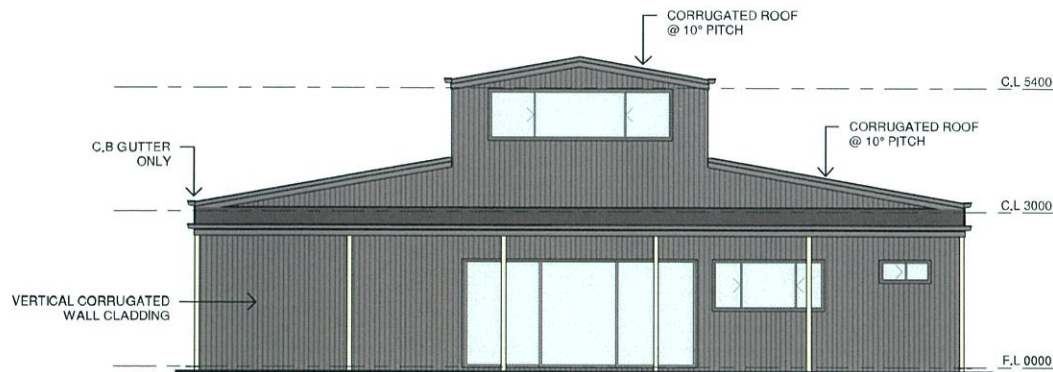

NORTH ELEVATION

1 : 100

NOTE:
ALL SHED DETAILS AS PER
MANUFACTURERS DETAILS

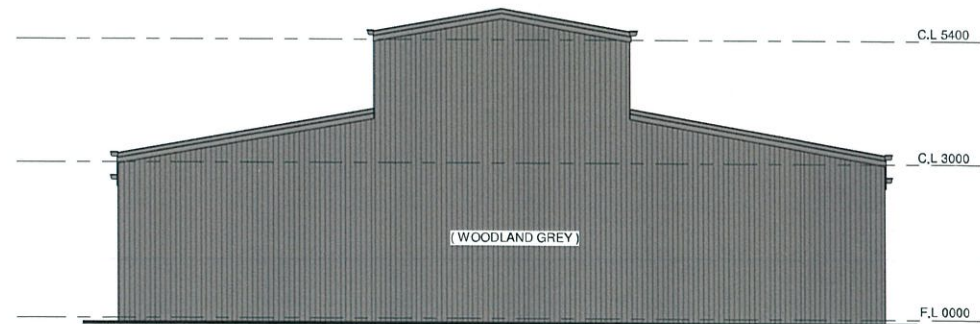

SOUTH ELEVATION

1 : 100